

COYOTE CREEK FLOOD PROTECTION PROJECT

Preferred Project Alternatives Reaches 4 & 5



REACH 4 ADD PASSIVE BARRIERS ON CHARCOT AVE. TO PREVENT COYOTE CREEK WATER FROM FLOODING SURROUNDING AREAS AND INSTALL FLOODWALLS

Within Reach 4 of the project scope, Charcot Avenue Bridge and the immediate surrounding areas have the highest risk of flooding. Below is a summary of the preferred alternative aimed at reducing the risk of flooding for this area from a flood event similar to the 2017 event.

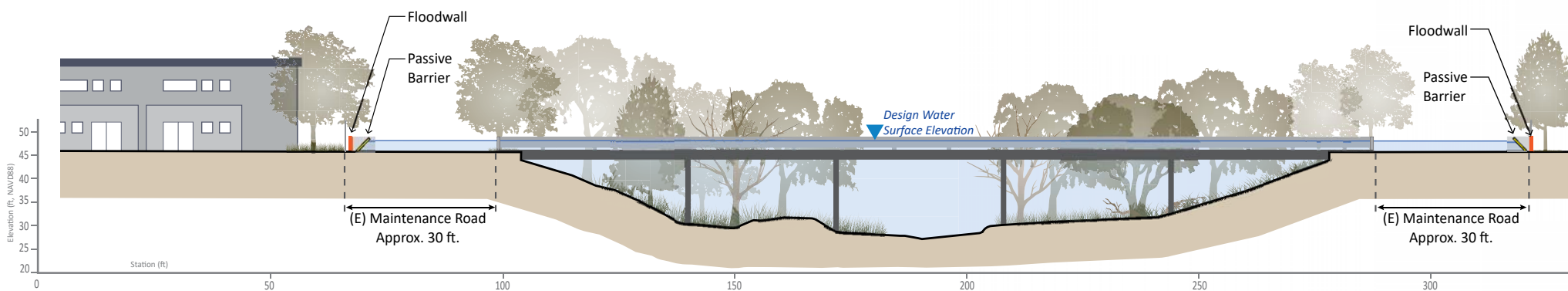
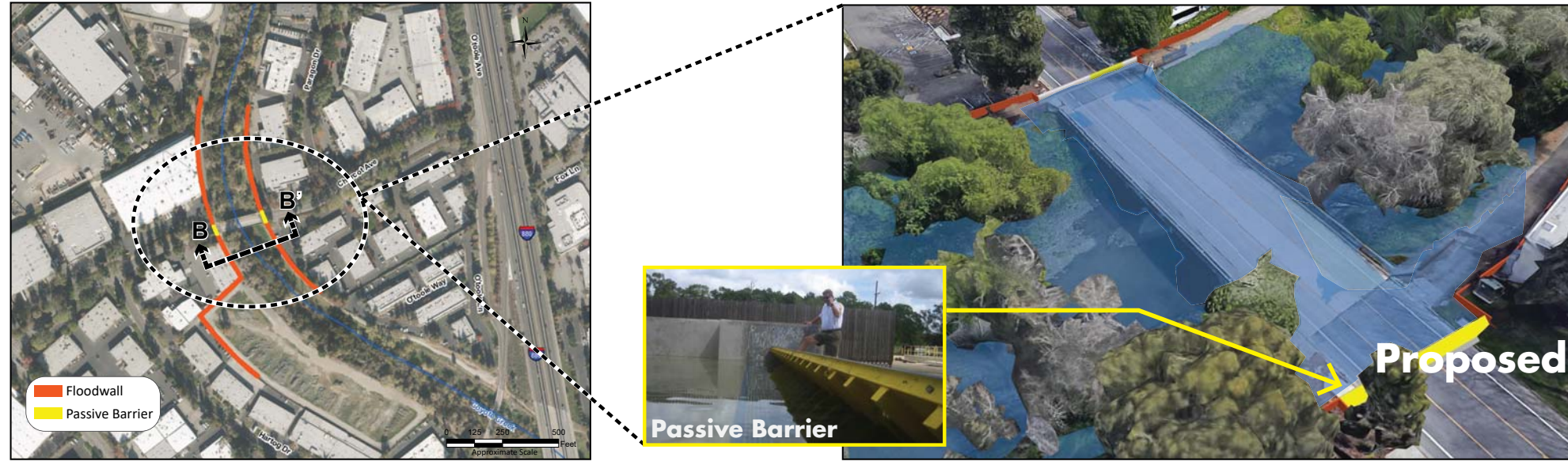

REACH 5 CONSTRUCT NEW LEVEE AND INSTALL FLOODWALLS TO PROTECT RESIDENTIAL AREAS, BUSINESSES AND INDUSTRIAL AREAS

Within reach 5 of the project scope, the south end of the mobile home park community and immediate surrounding areas have a high risk of flooding. Below is a summary of the preferred alternatives aimed at reducing the risk of flooding for this area from a flood event similar to the 2017 event.

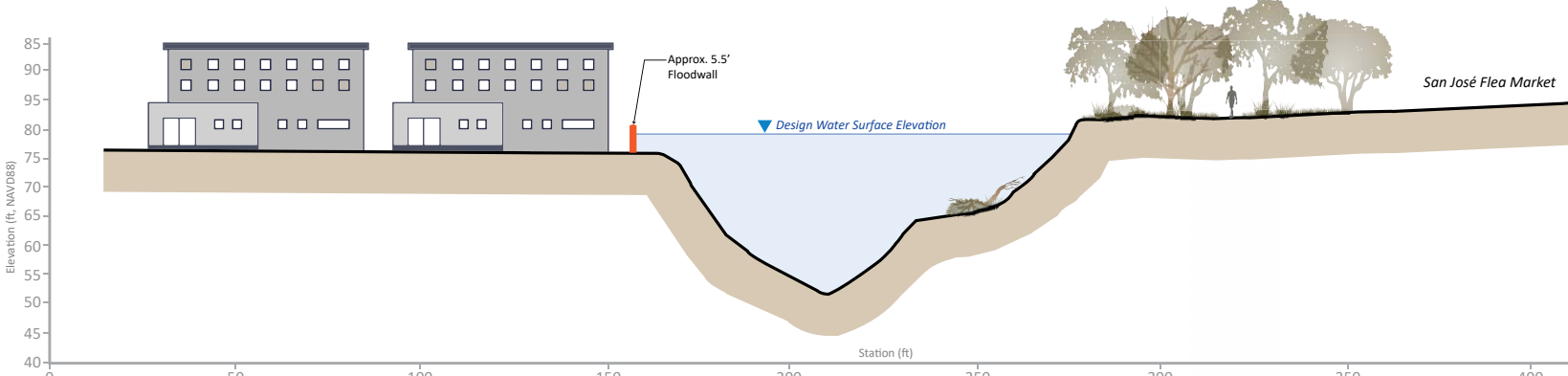
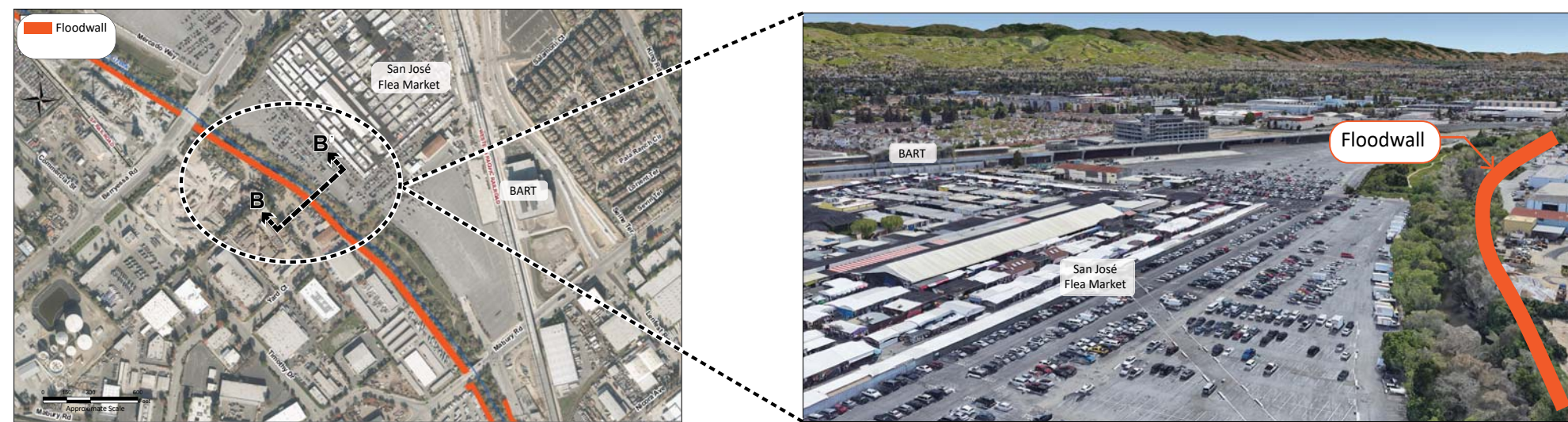
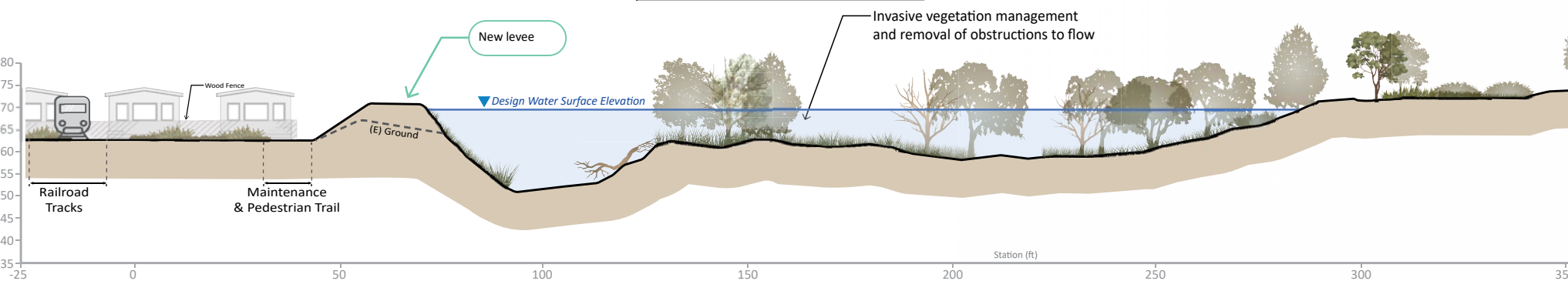

Floodwall example

