

# Sediment Removal, Fiscal Year 2019-2020 (Summer 2019)

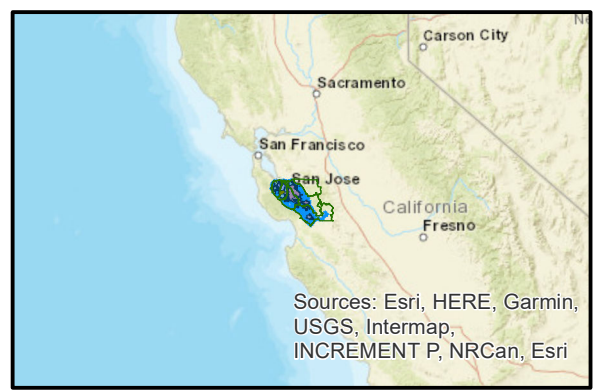
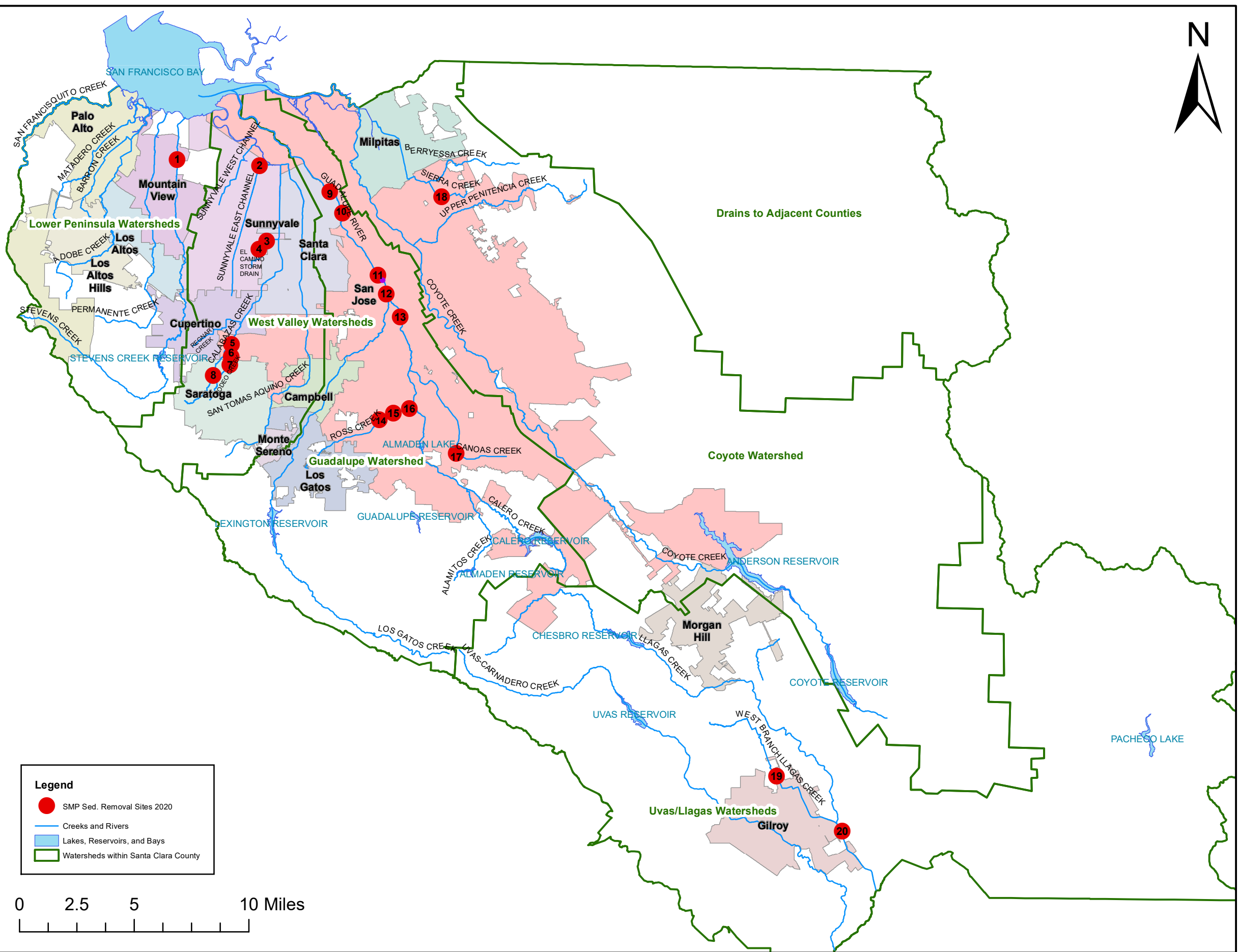

No.	Creek	City	Location
1	Stevens Creek	Mt. View	u/s Crittenden Lane
2	Sunnyvale East Channel	Sunnyvale	d/s Hwy. 237
3	El Camino Storm Drain	Sunnyvale	d/s Reed Ave.
4	El Camino Storm Drain	Sunnyvale	d/s Lily Ave.
5	Rodeo Creek	San Jose	d/s Dartmoor Wy.
6	Rodeo Creek	San Jose	d/s Prospect Rd.
7	Rodeo Creek	Saratoga	d/s Hwy. 85
8	Calabazas Creek	Saratoga	at Comer Dr.
9	Guadalupe River	Santa Clara / San Jose	Tasman Dr. to Montague Expwy.
10	Guadalupe River	Santa Clara / San Jose	Montague Expwy. to Trimble Rd.
11	Guadalupe River	San Jose	d/s Coleman Ave.
12	Guadalupe River	San Jose	at Coleman Ave.
13	Guadalupe River	San Jose	at San Fernando St.
14	Ross Creek	San Jose	at Meridian Ave.
15	Ross Creek	San Jose	at Jarvis Ave.
16	Ross Creek	San Jose	at Cherry Ave.
17	Canoas Creek	San Jose	Branham Ln. to Lean Ave.
18	Sierra Creek	San Jose	d/s Mauna Kea Ln.
19	West Branch Llagas Creek	Gilroy	u/s Day Rd.
20	Llagas Creek	Gilroy	u/s Hwy. 152